R
373.756
PAINTED

INDIAN TRAIL HIGH SCHOOL 1942

Locked File 2, Drawer 2

1941-1942
MARY FRANCES MOORE'S

SENIOR YEARBOOK "PAINTED ARROW"

INDIAN TRAIL HIGH SCHOOL, UNION COUNTY,
INDIAN TRAIL, N. C.

DONATED BY HER DAUGHTER,
MARY P. MEDEIROS, JULY 2014

Quietness and
perseverance have
marked your daysphere.
May you be rewarded in
life by the genuine
happiness and contentment
that should attend such a
personality. Oscar W. Broome

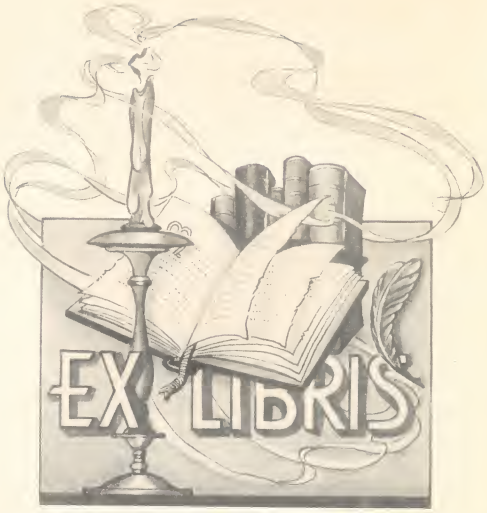

ITHS 1941-1942
2 OF 44

For her leadership, devotion, and untiring efforts as a teacher; for her loyalty and patience in directing this class and others that have gone before, we, the Senior Class of 1942, of the Indian Trail High School, dedicate this our yearbook to our Senior Sponsor, Miss Annie Mae Flowe.

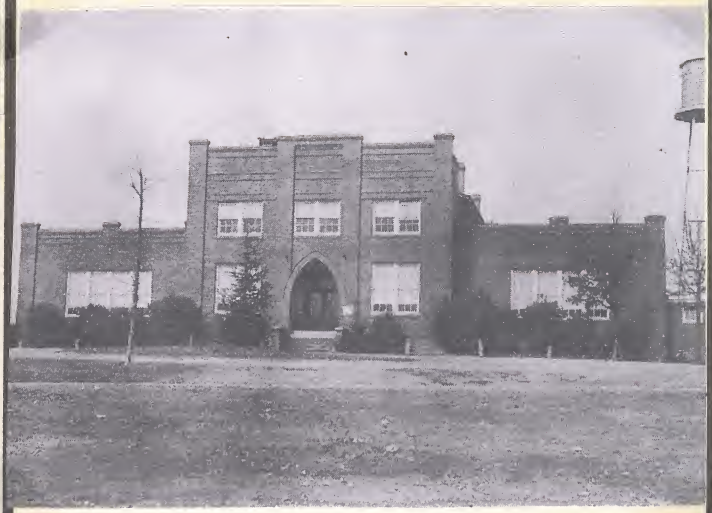

HIGH SCHOOL BUILDING

Organized	1903
Erected	1923

INDIAN TRAIL HIGH SCHOOL, N.C.

4 OF 44
ITHS 1941-1942

1941-1942
ITHS
5 OF 44

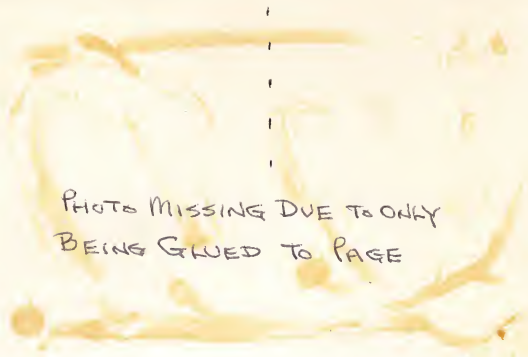

High School Faculty

Mrs. Joseph R. Robertson	Social Science
Miss Marjorie Galloway	Commerce
Miss Aileen Brewer	Home Economics
Miss Annie Mae Flowe	English and French
Mr. Brutus Gaddy	Agriculture
Mr. William H. Lewis, Jr.	Mathematics
Mr. Oscar W. Broome	Principal and English

ITHS 1941-1942
6 OF 44

1941 - 1942
ITHS
7 OF 44

Indian Trail High School Class of 1942

ITHS SENIOR CLASS 1942

L to R 1ST ROW: ROLAND HARTIS (PRESIDENT), MARY KATE SIMPSON (V-PRES), DORIS THOMPSON (SECRETARY), JOHN BROWN FINCHER (TREASURER)

2ND ROW: VERLA MAY HONEYCUTT (SOCIAL CHAIRMAN), BARTLEY BENTON (PROGRAM CHAIRMAN), WILLIE MAE BANDY, JONEAL BROOME

3RD ROW: BETTY CROWELL, CHARLES WAYNE D'HOLLOSY, MARGARET JOYCE DAYE, MARIE FOARD

4TH ROW: KATHLEEN HARGETTE, NELSON HELMS, EDITH HORTON, MAYO HUNEYCUTT

Indian Trail High School Class of 1942

ITHS SENIOR CLASS 1942

L TO R 1ST = ROW: RHYNE MANESS, MARY FRANCES MOORE, LOUISE PINYON, GLADYS PORTER

2ND = ROW: KATHRYN PORTER, JESSIE NELL RICHARDSON, CHARLES WAYNE ROWELL, JACK SECREST

3RD = ROW: WATSIE DEANE STARNES, BESSIE MAE STEVENS PAUL STINSON, LOIS THOMPSON

4TH = ROW: GLORIA STINSON, MASCOT
NIECE OF PAUL STINSON AND DAUGHTER OF PAUL'S BROTHER, HAROLD STINSON AND ODEL DRYE STINSON

RUTH TYSON

JAMES VICKERY

LARRY MOORE, MASCOT
NEPHEW OF MARY FRANCES MOORE AND SON OF HER BROTHER REV. GROVER CURTIS MOORE AND MARYBELLE FLOWE MOORE

Class History

History has a remarkable tendency to repeat itself and to a certain extent the history of the class of 1942 is not different from the history of the previous classes.

Since history to many people is rather dull, that of the class of 1942 will be as brief as possible and relate only the significient events.

In 1931 our school career began. Through the years, new ones have been added and some of the original members have dropped our for various reasons.

We were introduced to high school for the first time in the month of July, 1938. We had a class roll of 47. We early became acquainted with the different surroundings and enjoyed the new life very much.

We took part in a few social events. Mrs. Cashion and Mr. Colvard were our home room teachers.

With more knowledge and experience we entered the second stage of our journey in the summer of 1939. Our class still remained large though several dropped our before that year was completed.

Our number was further reduced during our junior year. Mr. John W. Phillips became our home room teacher. Outstanding events of the year were the presentation of the play "Tommy Takes a Wife," and the theater party and weiner roast given several weeks before school closed, in honor of the senior class.

In the summer of 1941 we began the last part of our journey, which is rapidly drawing to a close.

Miss Flowe has served as our senior sponsor. From the original 47 our number has been reduced to 30.

The following have served as our senior officers: President, Roland Hartis; Vice President, Mary Kate Simpson; Secretary, Doris Thompson; Treasurer, John Brown Fincher.

In athletics we have had our share of stars. Watsie Starnes, Mary Kate Simpson, Doris Thompson, Jessie Nell Richardson, and Edith Horton were on our girls team. Bartley Benton, Joneal Broome, James Vickery, Charles Wayne Rowell, John Brown Fincher, were on the boys' team. As coaches, Miss Brewer and Mr. Lewis have served us.

We are proud of our scholastic attainment. In the National Honarary Beta Club, we have the following members: Roland Hartis, Lois Thompson, Nelson Helms, Mary Frances Moore, Mary Kate Simpson, Mayo Huneycutt, Doris Thompson, Marie Foard, Kathleen Hargette and Verla Mae Honeycutt.

The Beta Club presented a very interesting play entitled "Mrs. Tubbs of Shanty Town", on December 17.

The first chapter of the history of the class of 1942 has been briefly recorded. We sincerely hope that the chapters which are to follow will be as memorable as the one which has just ended.

--Mayo Huneycutt
--Mary Frances Moore

ITHS 1941-1942
11 of 44

Class Poem

We started together about nineteen hundred and
thirty-two.
We're still together and it's nineteen forty-two.
We've had experiences we'll n'er forget--
We'll leave the school to continue our journey
to the "Golden Gate".

We'll soon be parting to tread a new and different
path of life.
We'll try to be successes as our teachers have
taught.
Even amidst this war and strife,
We'll still seek the goals which we have sought.

-- Lois Thompson

ITHS 1941-1942
12 OF 44

STATISTICS

1941--1942

Boy		Girl
	Most Beautiful	Margaret Drye
James Vickery	Most Handsome	
Charles W. Rowell	Most Popular	Doris Thompson
Rhyne Maness	Most Musical	Lois Thompson
	Most Influential	Verla Honeycutt
John B. Fincher	Wittiest	Betty Crowell
Chas. D'Hollosy	Neatest	Mary K. Simpson
	Cutest	Kathryn Porter
Charles W. Rowell	Most Athletic	Doris Thompson
Joneal Broome	Most Original	Mary F. Moore
	Most Dignified	Watsie Starnes
Roland Hartis	Most Business-Like	[illegible]
	Most Attractive	Betty Crowell
Roland Hartis	Most Dependable	Kathleen Hargette
	Biggest Flirt	Mary K. Simpson
Paul Stinson	Most Courteous	
	Friendliest	Gladys Porter
	Best-All-Around	Mayo Huneycutt
Rhyne Maness	Most Industrious	
	Brightest Future	Kathleen Hargette
	Most Talkative	Betty Crowell
Bartley Benton	Most Mischievous	
Paul Stinson	Most Unselfich	
	Most Enthusiastic	Mary K. Simpson
	Most Sincere	Gladys Porter
	Teachers' Pet	Mayo Huneycutt
Roland Hartis	Best Actor	
	Best Actress	Doris Thompson
	Class Baby	Kathryn Porter

ITHS
13 OF 44

Social Notes

The Seniors enjoyed a delightful swimming party and water melon feast at Sustar's pool, in Matthews, during the first of July.

Edith Horton entertained the class at a wiener roast and Hallowe'en party at her home on Thursday night, October 30.

The following members were present: Edith Horton, Jessie Neil Richardson, Marie Foard, Mary Kate Simpson, Doris Thompson, Verla Mae Honeycutt, Watsie Starnes, Betty Crowell, Kathleen Hargette, Margaret Joyce Drye, Miss Flowe, Wayne Rowell, Joneal Broome, Paul Stinson, Charles Wayne D'Hollosy, and James Vickery.

The Beta Club banquet was held in the home economics room on December 17. A color scheme of silver and red was carried out in room and table decorations.

Mr. C. C. Burris, of Wingate, gave the after-dinner speech.

The Auditorium was transformed into an outdoor setting for the formal Junior-Senior banquet which was given on March 11.

Mary Kate Simpson, Doris Thompson, Verla Mae Honeycutt, Mary Frances Moore, Edith Harkey, Roland Hartis, and Miss Flowe attended the State convention of Beta Clubs in Raleigh, March 6-8.

The following members of our class have married during the school year: Helen Faulk to Hubert Flowe, Mary Helms to Seab Helms, Lois Pressley to Carl Byrun, and Naomi Bandy to Oscar Lee Simpson.

ITHS 1941-1942
14 of 44

PROPHECY

We arrived in New York City on Monday morning. Before starting our tour, we stopped at the corner drug store to see John Brown Fincher who was chief soda-jerker. After chatting a while with him, we called on the assistant manager at N. B. C. News room. He was none other than Roband Hartis. Watsie Starnes was an employee of N. B. C. We discovered that one of our correspondents in Berlin was Rhyne Maness.

After leaving the newsroom, we decided to go to the show which was featuring Lois H. Thompson, under a screen name, Fifi La Perile. Playing opposite her was Jack Secrest whose screen name was Pierre Mazart. Sports news in the picture showed Charles W. Rowell as the manager of the Brooklyn Dodgers. His catcher we found to be James Vickery.

At New York University we found Mayo Honeycutt and Kathleen Hargette as Deans of Women. Doris Thompson held the position as athletic instructor.

At a news stand on Times Square we were tempted to buy a "Charlotte Observer". The social page revealed a double wedding which had been solemnized in Inian Trail. The brides were Katheryn and Gladys Porter. As we turned the pages, we found that Paul Stinson was editor of thd "Charlotte Observer." Nelson Helms and Bessie Mae Stevens were assistant editors.

An immense clock on the Metropolitan Life Insurance Company attracted our attention. We drew near and entered this magnificient structure. There we discovered Mary Kate Simpson and Verla Mae Honeycutt as stenographers.

ITHS 1941-1942
15 OF 44

Our stay in the world's largest city had come to an end. We soon found ourselves at the railroad station where Joneal Broome greeted us. He was engineer of a train which traveled from New York to Miami. In front of the railway station a familiar name attracted us. It was Demp McCleod's Furniture Store. Margaret Joyce Drye was interior decorator.

Our train was soon speeding South. We stopped over in Philadelphia for a day. We were happy to find a sign--Charles Wayne D'Hollosy--Criminal Lawyer. He told us that Bartley Benton was serving as Chairman of the Pennsylvania Historial Commission, located in Philadelphia. We learned that Edith Horton was director of the Y. W. C. A.

Before we scarcely knew it we were in Washington. We were happy to find that Mary Francis Moore was Dean of Women at National Cathedral. Marie Foard headed the Music department of the same social institution.

Going into a large department store, we found Louise Pinyon and Ruth Tyson as clerks. They told us about seeing "Love Without Laughter", with Jessie Nell Righardson as dramatic director. While talking with Louise and Ruth, we saw a famaliar figure coming down the aisle. We were delighted to see Willie Mae Bandy. She explained that she was secretary to one of our North Carolina Senators.

Our visit was a most happy one. We resolved forth with to return to New York the following year where we hoped to unite our class for such an occasion as we daily experienced in the years long past.

--Mary Kate Simpson

--Betty Crowell

Last Will and Testament

We, the Senior Class of nineteen hundred and forty-two of the Indian Trail High School, of the city of Indian Trail, state of North Carolina, being in sound mind and memory, do make, publish, and declare this our last will and testament in manner and form as follows:

First: We, the Senior Class of nineteen hundred forty-two, do solemnly give to the underclassmen of Indian Trail High School our ability to pass enough work in order to be members of the graduating class.

Second: We, Mary Kate Simpson, Doris Thompson Watsie Starnes, Edith Horton, Jessie Nell Richardson, Charles Wayne Rowell, James Vickery, Joneal Broome, John Brown Fincher, Bartley Benton, and Charles Wayne D'Hollosy, will our positions and uniforms to the future basket-ball teams of Indian Trail High School.

Third: We, Mary Frances Moore and Jessie Nell Richardson, will to Martha Ferris Helms and Margaret Flowe our sweet dispositions.

Fourth: We, Bartley Benton and Roland Hartis, will to Smith Rogers and Frank Hayes our mischievous ways.

Fifth: I, Margaret Joyce Drye, do will to Betty Hamilton my beauty.

Sixth: We, Kathryne Porter and John Brown Fincher, will to Joyce Crowell, Peggy Yandle and Keith Stephenson our abilities to be cute at all times.

Seventh: I, Roland Hartis, do will to Worth Stinson my business-like ability.

ITHS 1941-1942
17 of 44

Eighth: We, Doris Thompson and Charles Wayne Rowell, do will to Alma Harris, Verla Ruth Helms and Billie Flowe, our popularity.

Nineth: I, Kathryn Porter, do leave to Peggy Jean Drye, my place as class baby.

Tenth: I, Verla Mae Honeycutt, do will to Martha Ferris Helms my influential ability.

Eleventh: I, Lois Thompson, do will to Ada Duncan my ability to sing well.

Twelfth: I, Watsie Starnes, do will to Isabel Secrest my dignified qualities.

Thirteenth: I, Kathleen Hargette, do will to Virginia Broomw my dependable characteristics.

Fourteenth: I, James Vickery, do will to Frank Hayes, my good looks.

Fifteenth: I, Paul Stinson, do give to Thurman Williams my courteous ways.

Sixteenth: I, Rhyne Maness, do will to Joe Benton Hartis my industrious qualities.

Seventeenth: We, Mary Kate Simpson and Charles Wayne D'Hollosy, will our neat appearances to Mabl Hand and Claude Moore.

Eighteenth: We, Ruth Tyson, Bessie Mae Steve and Louise Pinyon, will to our attentive attitudes in class to the girls of our present sophomore class.

Nineteenth: I, Gladys Porter, will to Edith Harkey, my friendly disposition.

Twentieth: I, Mayo Huneycutt, hereby will my position as Teachers' pet to Stacie Joe Plyler.

Lastly: We, the Senior Class of 1942, do give our thanks to Miss Flowe and Mr. Broome for the help and guidance they have given us during our high school years.

We do set our hand and seal to the document this the seventeenth day of April, in the year of our Lord, One thousand nine hundred and forty-two,

Witnesses: The 1942 Senior Class (SEAL)

Kathleen Hargette

Jessie Nell Richardson

ITHS 1941-1942
19 of 44

4/12 THRU 4/17/1942

Commencement Notes

Baccalaureate Sermon

Minister DR. C. B. WILLIAMS

Scriptural References

Text

Music "THE KING OF LOVE MY SHEPHERD IS"
"OH, LOVE THAT WILL NOT LET ME GO"
BOTH SUNG BY SOLOIST,
MISS CAROLYN CALDWELL

Graduational Exercises

Speaker
LT. W.E. McCRORY, CHAPLAIN, 166TH F.A.
CAMP SUTTON, N.C.

Subject

Special Awards

CLASS FLOWER - ROSE

CLASS COLORS - BLUE AND GOLD

ITHS 1941-1942
20 OF 44

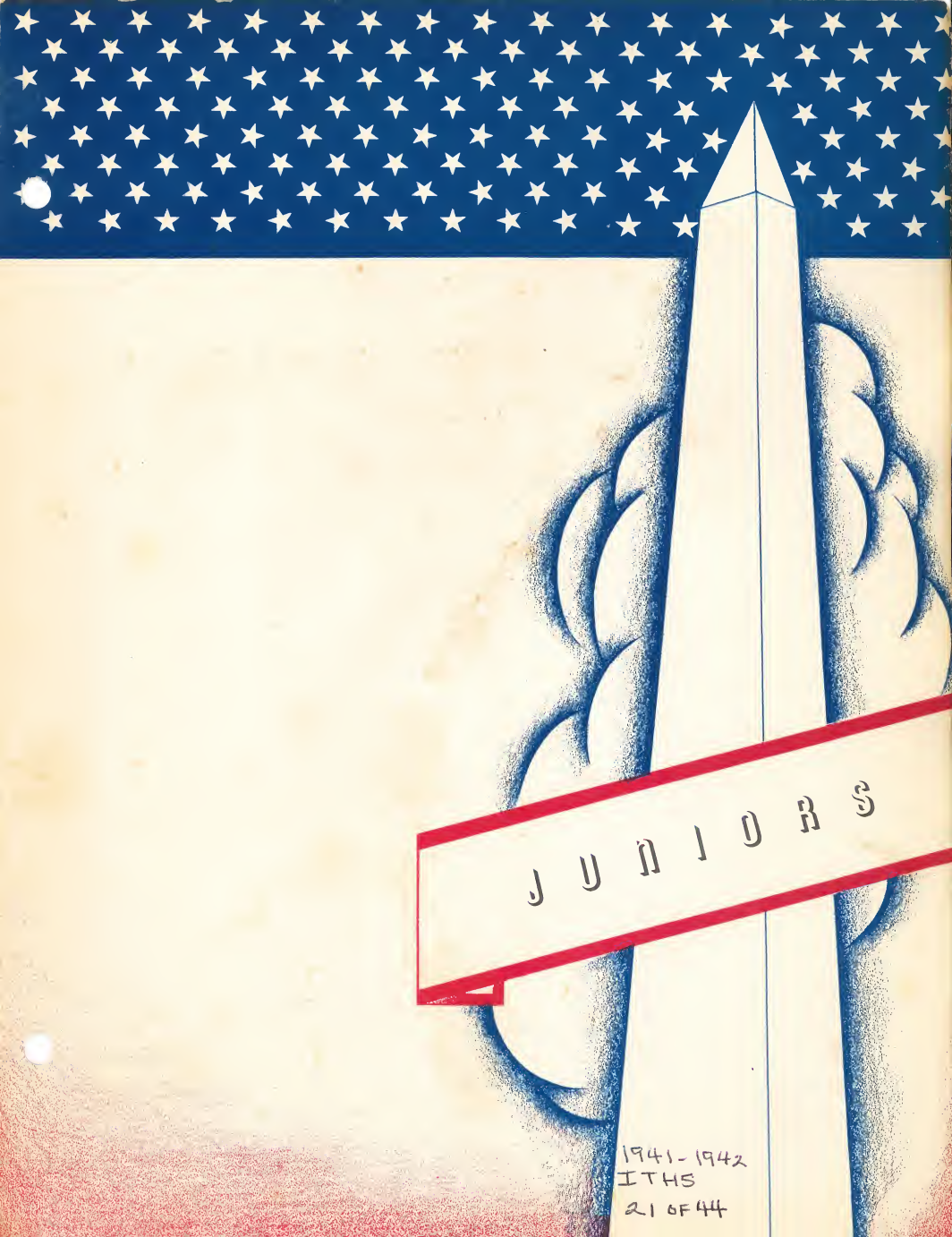

1941-1942
ITHS
21 OF 44

Officers

Edith Harkey	President
Thurman Williams	Vice President
Billy Flowe, Joyce Crowell	Secretary-Treasurer
Mrs. Joseph R. Robertson	Sponsor

Members

First Row: Peggy Jean Drye, Dottie McBride, Sanford Yandle, Hobart Pike, Dorothy Griffin, Pattie Reid Deese, Frank Hayes, Peggy Yandle.

Second Row: Margaret Flowe, Billie Flowe, Thurman Williams, Ada Duncan, Joyce Crowell, Smith Rogers.

Third Row: Martha Ferris Helms, Betty Hamilton, Adma Harris, Verla Ruth Helms, B. T. Stegall, Mable Hand, Worth Stinson, Keith Stevenson, Boyd Griffin, Martha Stevenson, Tommy Crowell.

Fourth Row: Dorothy Mae Hughes, Virginia Broome, Isabel Secrest, Ruth Goforth, Edith Harkey, Gwendyln Pressley, Claude Moore, Max Price, Ralph Hartis.

JUNIOR CLASS
ITHS 1941-1942
22 OF 44

SOPHOMORES
ITHS 1941-1942
23 OF 44

First Row: Hazel Crooke, Helen Brauda, Jean Conder Betty Lou Thompson, Fanola Bingham, Alice Richardson, Jean Yandle.

Second Row: Joe Hartis, Bobby Noles, Ruby Honeyputt Dorothy Lee Cunningham, Erma Zel Helms, Elsie Maness.

Third Row: Kathryn Helms, Tommy Lou Flowe, Betty Simpson, Helen Hargette, Janie Flowe, Janie Lou Dellinger

Fourth Row: Jo Pressley, Gale Helms, Margery Secrest, Willie Mae Crooke, Mable Price, Margery Rodden, Johnnie Mae Conder.

Fifth Row: Lynward Moore, Joe Sanford Orr, Binkie McRorie, Hugh Wil Maness, Tom Hartis

Sixth Row: Guy Sneed, Heath Mills, R. M. Yow, Grace Eason, Jack Cunningham, Parks Mills

Seventh Row: Walter Pruitt Garmon, Harold Baker, Thomas Griffin, Franklin Kiker, Ralph Williams, Hugh Aderholt, Joe Frank McRorie, Herman Pinyan

Miss Aileen Brewer and Mr. Bill Lewis--Sponsors

SOPHOMORES' CLASS
ITHS 1941-1942
24 OF 44

ITHS 1941-1942
FRESHMEN
25 OF 44

Officers

Frank Sustar	President
Janie Mae Price	Vice President
Bartley Deese	Secretary-Treasurer
Miss Marjorie Galloway	Sponsor

Members

First Row: Frank Sustar, Ted Conder, Bruce Starnes, Reid Faulk, Clyde Price, Williard Love, Billy Bandy, Bartley Deese, Frankie Conder, Ray Privette, Billie Broome.

Second Row: Naomi Richardson, Georgia Griffin, Elizabeth Price, Frankie Marze, Ruth Tomberlin, Ruth Griffin, Daylon Fincher, Eloise Crowell, Gene Goforth.

Third Row: Betty Lou Helms, Janie Mae Price, Thelma Lindsay, Johnnie Mae Price, Claudine Hartis, Hazel Stancill, Dorothy Furr, Johnnie Mae Robinson.

Fourth Row: Jimmy Tomberlin, Mary Ruth Turner, Lillian Plowman, Bill Cunningham, Mildred Estridge, Ray Flowe.

FRESHMEN CLASS
ITHS 1941-1942
26 OF 44

ITHS 1941-1942
ATHLETICS
27 OF 44

Girls Basketball

Doris Thompson — Captain
Miss Aileen Brewer — Coach

First Row: Tommy Lou Flowe, Jessie Nell Richardson, Doris Thompson, Margaret Flowe, Watsie Starnes, Mary Kate Simpson, Edith Horton.

Second Row: Betty Lou Thompson, Elsie Manoss, Betty Simpson, Miss Brewer, Alma Harris, Verla Ruth Helms, Fanola Bingham.

Boys Basketball

Billy Flowe — Captain
Joe Frank McRorie — Manager
Mr. Bill Lewis — Coach

First Row: Charles Wayne Rowell, Frank Hayes, Billy Flowe, James Vickery, Joneal Broome, Joe Frank McRorie.

Second Row: John Brown Fincher, Bartley Benton, Charles Wayne D'Hollosy, Claud Moore, Thurman Williams, Boyd Griffin, Mr. Lewis.

ITHS 1941-1942
29 OF 44

ITHS 1941-1942
ACTIVITIES
30 OF 44

PAINTED ARROW

Mayo Huneycutt	Editor-in-Chief
Kathleen Hargette	Associate Editor
Roland Hartis	Business Manager
Mary Kate Simpson	
Joneal Broome	
Rhyne Maness	
Nelson Helms	
Verla Mae Huneycutt	Assistants to Business Manager
Watsie Starnes	Production Manager
James Vidkery	
Willie Mae Bandy	Assistants
Doris Thompson	
Charles Wayne Rowell	Sports Editors
Margaret Joyce Drye	Social Editor
Jessie Nell Richardson	
Mary Frances Moore, Bessie Mae Stevens	
Gladys Porter	
Louise Pinyan	Picture Editors
Miss Annie Mae Flowe	Adviser

TRAIL BLAZER

The Staff

Roland Hartis	Editor-in-Chief
Margaret Joyce Drye	Associate Editor
Edith Horton	Business Manager
Peggy Yandle	Assistant Business Manager
Thurman Williams	Society Editor
Doris Thompson	Sports Editor
Mary Kate Simpson	Sports Editor
Alma Harris	Art Editor
Betty Crowell	Humor Editor
Watsie Starnes	Typist
Kathleen Hargette	Senior Reporter
Ada Duncan	Junior Reporter
Hazel Crooke	Sophomore Reporter
Joe Hartis	Sophomore Reporter
Frankie Marze	Freshmen Reporter
Miss Marjorie Galloway	Adviser

ITHS 1941-1942
33 OF 44

BETA CLUB

Officers

Mary Kate Simpson	President
Doris Thompson	Vice President
Mary Frances Moore	Secretary
Roland Hartis	Treasurer
Mayo Huneycutt (Chairman)	
Nelson Helms, Kathleen Hargette	Program Committee
Alma Harris (Chairman)	
Martha Ferris Helms, Worth Stinson	Social Comm.
Miss Annie Mae Flowe	Sponsor

Members

First Row: Joe Benton Hartis, Betty Lou Thompson, Kathleen Hargette, Betty Simpson, Alma Harris, Verla Ruth Helms, Elsie Maness, Jean Yandle.

Second Row: Mayo Huneycutt, Mary Frances Moore, Lois Thompson, Mary Kate Simpson.

Third Row: Verla Mae Huneycutt, Doris Thompson, Marie Foard, Worth Stinson, Martha Ferris Helms.

Fourth Row: Edith Harkey, Miss Flowe, Bobby Noles, Roland Hartis, Nelson Helms.

ITHS 1941-1942
33 OF 44

GLEE CLUB

First Row: Daylon Fincher, Frankie Marze, Betty Lou Thompson, Betty Simpson, Lois Thompson, Pattie Reid Deese, Eloise Crowell, Peggy Jean Drye, Verla Ruth Helms, Peggy Yandle, Ruth Tomberlin, Naomi Richardson.

Second Row: Mayo Huneycutt, Mary Frances Moore, Kathleen Hargette, Bessie Mae Stevens, Martha Ferris Helms, Alma Harris, Joyce Drye.

Third Row: Marie Foard, Margie Rodden, Willie Mae Bandy, Mable Griffin, Dorothy Lee Cunningham, Hazel Stancil, Gwendyln Pressley, Jessie Nell Richardson, Louise Pinyan, Doris Thompson, Gladys Porter, Mary Kate Simpson, Edith Horton.

Fourth Row: Willie Mae Crooke, Mable Hand, Janie Flowe, Dorothy Mae Hughes, Betty Hamilton, Isabel Secrest, Betty Crowell, Ada Duncan.

Fifth Row: Joyce Crowell, Virginia Broome, Grace Eason, Claudine Hartis, Dottie McBride, Miss Galloway, Mary Ruth Turner, Gene Goforth, Watsie Starnes.

ITHS 1941-1942
34 OF 44

F. F. A.

First Row: Ted Conder, Frank Sustar, Hobart Pike, Billy Bandy, Bartley Deese, Jack Cunningham, Reed Faulk, Jr., Clyde Price, Ray Privette.

Second Row: Willard Love, Bruce Starnes, Bill Cunningham, Hugh Will Maness, Frankie Conder, Billy Broome, Jimmy Tomberlin.

Third Row: Sanford Yandle, Nelson Helms, Lynward Moore, Ralph Williams, Franklin Kiker, Smith Rogers.

Fourth Row: Paul Stinson, Joe Sanford Orr, Gale Helms, Bobby Noles, Tommy Crowell.

Fifth Row: Walter Pruett Garmon, Harold Baker, Frank Hayes, Binkie McRorie, Ralph Hartis.

Sixth Row: Ray Flowe, Mr. Gaddy, Thurman Williams, B. T. Stegall, Rhyne Maness.

ITHS 1941-1942
35 of 44

Bus Drivers

Left to Right: Keith Stevenson, Rhyne Manes, Roland Hartis, James Vickery, Charles Wayne Rowell, Ralph Hartis, Franklin Kiker.

ITHS 1941-1942
ADVERTISING
39 OF 44

KENDRICK BRICK & TILE CO.

Manufactures of High Grade Face,

Common, and Fire Brick

For Beauty, Permanence, Economy

And Safety in Building

USE BRICK

For Prompt and Unexcelled

Quality Call

KENDRICK BRICK & TILE CO.

Shaleton Phone 1 Mt. Holly 75M

Charlotte 7608

MARSHALS

Janie Mae Price (Freshman), Verla Ruth Helms (Junior), Martha Ferris Helms-Chief (Junior), Alma Harris (Junior), Joe Benton Hartis (Sophomore).

Compliments of

THE STUDENT SUPPLY CO.

Wholesale Dealers in

SCHOOL SUPPLIES

AND

CONFECTIONARIES

BELMONT, N. C.

Compliments

of

McEWEN FUNERAL HOME

Phone MATTHEWS 41-24

MINT HILL

NORTH CAROLINA

ITHS 1941-1942
39 OF 44

Compliments
of
HEMBY AND SONS
SERVICE STATION
GROCERIES
High Way 74
INDIAN TRAIL
NORTH CAROLINA

RICE
SERVICE STATION
GENERAL MDSE.
INDIAN TRAIL
NORTH CAROLINA

MATTHEWS DRUG CO.
We Appreciate your Business
MATTHEWS, N. C.

J. B. MANESS
Gulf Gas Oils Auto Accessories
General Mdse.
Indian Trail North Carolina

ITHS 1941-1942
40 OF 44

Compliments
of
H. M. ORR
GROCERIES
INDIAN TRAIL, N. C.

GENERAL ELECTRIC
Gen. Electric Appliances
SOUTH MAIN STREET
Phone 566
Monroe, N. C.

A. M. BLYTHE
REPAIR SHOE SHOP
"Best in Town"
INDIAN TRAIL, N. C.

BERRY BURNETTE
MODERN SHOE REPAIRING
MATTHEWS, N. C.

CONDER'S MARKET
GROCERIES MEATS
MATTHEWS, N. C.

MOTTO

What we are to be
we are now be-
coming

CLASS FLOWER

ROSE

CLASS COLORS

BLUE
&
GOLD

ITHS 1941-1942
44 of 44

Bring Your Work

To

BRUCE THOMPSON

M O N R O E W E L D I N G S H O P

Radiators of Any Make Repaired

Welding Anywhere Any Time

REASONABLE PRICES

Phone 202

MONROE NORTH CAROLINA

B I G G E R S F U R N I T U R E C O M P A N Y

"See Biggers For Bigger Values"

ALL KINDS OF FURNITURE-CASH OR TERMS

We Appreciate Your Trade

THAD A. BIGGERS, PROP.

MATTHEWS

NORTH CAROLINA

ITHS 1941-1942
42 OF 44

DEMAND MORE THAN PRICE IN YOUR CAP AND GOWN

Sample gladly sent upon request

Address

CAPS *and* GOWNS

615 Wyandotte

Kansas City

ITHS 1941-1942
43 OF 44

SENIORS of 1942

Do You Know

that you can purchase a very appropriate gift for your school—a gift that will perpetuate the memory of the class of '42 for as little as $3.60?

Our "School Gift Service"

catalog contains pictures and full descriptions with prices on more than 300 items which have been selected for their suitability as class gifts and which you can purchase at a saving at prices ranging from $1.50 up.

Write for Free Catalog Today

You will be pleased with the up-to-date suggestions offered thru this service.

SCHOOL GIFT SERVICE
4925 Glendale
Kansas City

ITHS 1941-1942
44 OF 44

11-14

UNION COUNTY PUBLIC LIBRARY
316 E. Windsor St., Monroe, NC 28112

For Reference

Not to be taken from this room

UNION COUNTY PUBLIC LIB
8710 9100 515 522 2

INDIAN TRAIL SCH YRBK – Painted Arrow
(1942) Belonged to Mary Frances Moore
Locked File 2, Drawer 2
B & W digital copy printed for UW
Donated by Mary Medeiros (2014)